ProbeChem®
Expedite Your Scientific Research

Certificate of Analysis

WWW.PROBECHEM.COM

Global Supplier of Chemical Probes, Inhibitors & Agonists.

Product Name : Oliceridine
Cat. No. : PC-61681
CAS No. : 1401028-24-7
Batch No. : PC-6168101
Chemical Name : (R)-N-((3-methoxythiophen-2-yl)methyl)-2-(9-(pyridin-2-yl)-6-oxaspiro[4.5]decan-9-yl)ethanamine

PHYSICAL AND CHEMICAL PROPERTIES

Molecular Weight : 386.55
Molecular Formula : $C_{22}H_{30}N_2O_2S$
Storage :

Powder	-20°C	3 years
	4°C	2 years
In solvent	-80°C	6 months
	-20°C	1 month

Chemical Structure :

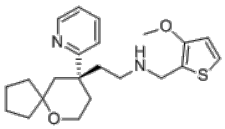

ANALYTICAL DATA

Appearance : Solid powder
^{1}H NMR Spectrum : Consistent with
HPLC : Consistent with
NP : Consistent with
Purity (HPLC) : >98%
Conclusion : The product has been tested and complies with the given specifications.

Caution: Product has not been fully validated for medical applications. Lab Use Only!

E-mail: tech@probechem.com